

**PREMIUM LIST**  
**4 UKC All-Breed Conformation Shows**  
(except Belgian Shepherd Dogs)

**Northern Illinois Bouvier des Flandres Club**  
United Kennel Club

*Trophies and Rosettes Offered for*

**BEST IN SHOW**

**RESERVE BEST IN SHOW**

**BEST HANDLER**

**BEST PUPPY IN SHOW**

**BEST ALTERED IN SHOW**

**BEST VETERAN IN SHOW**



**For Your Canine**

4233 United Parkway, Schiller Park, IL

**Saturday and Sunday, January 9th and January 10<sup>th</sup>, 2010**

INDOORS/AIR CONDITIONED

Food on premises.

**Show Hours: 7:00 am – 6:00 pm**

**BOTH DAYS**

**ENTRIES**

DOS: \$28 includes pizza, JS \$13 includes pizza and NLC \$8 includes pizza  
Pre-Entry \$22 includes pizza, JS \$13 includes pizza and NLC \$8 includes pizza  
received by Friday, January 1, 2010

Pre-Entry Deadline. Pre-entries will be accepted by the Event Secretary until Friday, January 1, 2010 at 4:30 pm (Central Time), after which time entries will be accepted and charged the Day of Show price. No exceptions will be made.

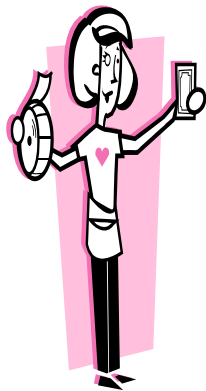

Our raffle table is always packed with great items to win!

## Northern Illinois Bouvier des Flandres Club Officers

President Linda Serpe  
Vice President Nancy Eilks  
Secretary Pat Walton  
2369 Warren St., Lake Station, IN 46405 (219) 962-3890  
Treasurer Kim Markwell  
Director Mary Poineal

### Event Chairman

Pat Walton  
2369 Warren Street, Lake Station, IN 46405  
(219) 962-3890

[patw14@verizon.net](mailto:patw14@verizon.net) (Please reference UKC Show in subject line.)

### Event Secretary

Dogon EZ  
8734 Marsh Road  
Plainwell, MI 49080  
(269) 664-5157  
[www.dogonez.com](http://www.dogonez.com)

### Judges and Entry Times

**BOTH DAYS:** SHOW 1 9:00 a.m. Entries taken 8:00 – 9:00 a.m.  
SHOW 2 1:00 p.m. Entries taken noon – 1:00 p.m.

### Saturday, January 9, 2010

(Show 1) Violet Denney #5782, 146 Captain Parker Trail, Parkersburg, W VA 26104

JS GUARD SCENT SIGHT GUN NORTH HERD (except BSD) TERR COMP  
NLC Nov Puppy, Altered, Veterans

(Show 2) Jeanne Heger #6506, PO Box 2006, Crystal Lake, IL 60039

JS GUARD SCENT SIGHT GUN NORTH HERD (except BSD) TERR COMP  
NLC Nov Puppy, Altered, Veterans

### Sunday, January 10, 2010

(Show 1) Sarah Sawyer #2175, 1933 Oscar Lane, Balsam Lake, WI 54810

JS COMP TERR HERD (except BSD) NORTH GUN SIGHT SCENT GUARD  
NLC Nov Puppy, Altered, Veterans

(Show 2) Marian Campbell #6672, 14537 Sunfield Hwy, Sunfield, MI 48890

JS COMP TERR HERD (except BSD) NORTH GUN SIGHT SCENT GUARD  
NLC Nov Puppy, Altered, Veterans

## EXHIBITORS PLEASE NOTE

1. All events are held under the Rules and Regulations of the United Kennel Club, Inc.
2. Absolutely no illegal drugs or alcohol will be allowed on the grounds or in the buildings on the day of a UKC-licensed event.
3. UKC, its agents, and its employees assume no responsibility for any loss, damage, or injury sustained by spectators or by exhibitors and handlers, or to any of their dogs or property, and further assume no responsibility for injury to children not under the control of their parents or guardians. UKC is not responsible for loss, accidents or theft.
4. The "No Smoking" rule will be strictly enforced in all buildings and areas so designated.
5. Exhibitors and dog owners are expected and required to clean up after their own dogs. Any person witnessing a violation of this rule must report it to the Event Committee. The Event Committee may ask any person violating this rule to leave the event grounds. No refund will be made if an exhibitor is asked to leave the grounds.
6. UKC will vigorously support any motel that files a complaint about exhibitors who fail to keep their dogs quiet or to clean up after them. In order that the bad conduct of a few exhibitors does not spoil it for the majority of responsible exhibitors, UKC will take strong disciplinary action against any offenders.
7. UKC encourages exhibitors to present their dogs with the least amount of grooming necessary to enable a Judge to properly compare each dog with the standard of its breed. Dogs should be clean, with nails cut to a length suitable for the dog to perform the work for which it was bred, and with clean teeth. The Judge's determination that this rule has been violated shall be final. UKC enforces rules against artificially altering pigment and coat color, coat texture, and surgical alterations as outlined in the UKC Rules and Regulations.
8. Dogs may not be left unattended on a grooming table. No dog may be left in an unlatched crate.
9. Unloading & Loading ONLY in back of building.

### General Information

FREE parking and admission.

Rabies and other shots are required to be up to date.

**NO SMOKING IN THE BUILDING**

Turn off pagers and cell phones before entering the ring.

If, because of riots, civil disturbances, or other acts beyond the control of the management it is impossible to open or to complete this show, no refund of entry fee will be made. No refund of entry fee will be made in the event that a dog is absent, disqualified, excused or barred from competition by action of the Event Committee. The owner or handler of each dog is solely responsible for having it ready at ringside when its class is to be judged. The show-giving club has no obligation for locating dogs that are not brought into the ring when required. The show giving club, their agents, employees, etc., assume no responsibility for any loss, damage or injury sustained by the exhibitors, handlers, or to any of their dogs or property, and further assume no responsibility for injury to children.

### Entry Eligibility

1. Dogs must be permanently registered with UKC, have a Temporary Listing (TL) number, or have a Limited Privilege (LP) listing number by the closing date and time in order to enter. No exceptions will be made. Entries for ineligible dogs will be returned.
2. An unentered dog may not be substituted for an entered dog.
3. Dogs must meet the eligibility requirements for the activity in which they are entering. UKC assumes no responsibility for owners who enter their dogs incorrectly.

### **SUBMITTING ENTRIES.**

1. Entries must be submitted on an official UKC® entry form included with this Premium List or any current UKC® Entry Form. Downloaded copies or photocopies of this form may be used. Download forms from the UKC official website: [www.ukcdogs.com](http://www.ukcdogs.com).
2. Entries must be mailed to the Event Secretary, or brought to the show.
3. Mailed entries must include fees. Mailed entries received without fees will not be accepted. Mail entries to: DogonEZ, 8734 Marsh Rd, Plainwell, MI 49080

### **PAYMENT.**

1. Payment may be made by cash, check, or money order. No entry will be accepted without payment.
2. Make checks and money orders payable to “**N.I.B.d.F.C.**”
3. Checks and money orders must be payable in U.S. funds.
4. Post-dated checks or returned checks do not constitute valid entry fees. NIBdFC will add a collection fee to the amount of each returned check or money order. Exhibitors who repeatedly submit invalid entry fees may be put on a CASH ONLY basis.

### **REFUNDS.**

1. No refund of entry fees will be made. Entry fees shall not be refunded in the event that a dog is absent, disqualified, excused by Veterinarian or Judge, or barred from competition by action of Event Committee.
2. If, because of riots, civil disturbances, or other acts beyond the control of the host organization it is impossible to open or to complete a show or trial, no refund of entry fee will be made.
3. If, in the opinion of the host club, the well being of dogs, exhibitors or spectators is at risk due to extreme weather conditions, such as, but not limited to snow storms or lightning, the host club may cancel or stop a show or trial. No refunds will be made in such cases.
4. Cancelled entries. Entries maybe cancelled anytime up to the close of entries.

### **CLASS CHANGE/CORRECTION OF ENTRY.**

1. Owners are responsible for the accuracy of information in the entry forms, regardless of who may make such errors.
2. Dogs that, according to their owners' records, have completed the requirements for a title after the closing of entries, may be transferred from the entered class to another class for which the dog is now eligible, provided that a request for transfer is made in writing to the Event Secretary not later than one-half hour prior to the start of any regular judging at the event.
3. All other corrections to entries must be made in writing to the Event Secretary not later than one-half hour prior to the start of any regular judging at the event.

### **LICENSED CLASSES. CONFORMATION.**

1. Males judged before Females.
2. Points are awarded to the winners of the following classes offered for UKC-recognized breeds that are eligible for conformation: Puppy, Junior, Senior, Adult, and Breeder/Handler, Best Male of Variety, Best Male, Best Female of Variety, Best Female, and Best of Winners.
3. Classes will be offered for all recognized eligible breeds in the following groups. See entry form (instruction #7) for licensed classes offered at these events. GUARDIAN DOG Group, SCENTHOUND Group, SIGHTHOUND & PARIAS DOG Group, GUN DOG Group, NORTHERN BREED Group, HERDING DOG Group (except Belgian Shepherd Dogs), TERRIER Group, COMPANION DOG Group.

4. Junior Showmanship. Junior Showmanship shall consist of the following classes:

- **Pee-Wee.** 2 years and under 4 years of age.
- **Sub-Junior.** 4 years and under 8 years of age.
- **Junior Classes.** 8 years and under 13 years of age.
  - (a) **Novice Junior.** This class is for any Junior member who has never earned a Best Junior Handler award or who has not earned three first place wins from the Novice Junior class.
  - (b) **Open Junior.** This class is for any Junior member who has earned a Best Junior Handler award (over an Open Junior or Open Senior) from the Novice Junior class or who has earned three first place wins from the Novice Junior class.
- **Senior Classes.** 13 years of age and under 19 years of age.
  - (a) **Novice Senior.** This class is for any Senior member who has never earned a Best Junior Handler award or who has not earned three first place wins from the Novice Junior or Novice Senior class.
  - (b) **Open Senior.** This class is for any Senior member who has earned a Best Junior Handler award (over an Open Junior or Open Senior) from the Junior class or Novice Senior Class, or who has earned three first place wins from the Novice Senior class.
- **Best Junior Handler.** Best Junior Handler class shall consist of the first place winner from the Novice Junior class, the Open Junior Class, the Novice Senior Class and the Open Senior Class.

### **UKC NON-LICENSED CONFORMATION CLASSES.**

The following non-licensed classes are offered at these events. When non-licensed classes are offered, they must be run in accordance with the procedures outlined in the current Official UKC Rules and Regulations.

1. **Group Competition.** The following Groups will be offered: Guardian, Scenthounds, Sighthounds, Gun Dogs, Northern Breeds, Herding Dogs, Terriers, and Companion Dogs. Each Group shall include the Best of Breed winners from those breeds assigned to that specific Group in the Official UKC Rules and Regulations.
2. **Best In Show.** A Best in Show class will be offered, consisting of the 8 winners of the Group classes.
3. **Reserve Best In Show.** After selecting the Best in Show winner, the judge or judges' panel shall select from the remaining dogs in the class a Reserve Best in Show winner.
4. **Novice Puppy.** Open to intact dogs 3 months of age and under 6 months of age who are permanently registered with UKC on day of show or have a valid TL (temporary listing number) or are not yet permanently registered with UKC but are from a litter registered with UKC as of day of show. Judge shall select up to 4 placements where possible in these classes. Best of Breed Novice Puppy consists of the winners of Nov puppy male class and Nov puppy female class. Judge selects one winner in this class.
5. **Veterans.** Open to dogs 7 years of age or older and may be divided by sex. Judge shall give up to four placements. Dogs must be permanently registered with UKC or have a valid TL (temporary listing number) on day of show. Spayed or neutered dogs are eligible for this class.
6. **Altered.** Consists of dogs 6 months and older that have been spayed or neutered. Classes divided by sex. Best Altered Male competes against Best Altered Female for Best Altered Best of Breed. Dogs must be permanently registered with UKC or have valid TL (temporary listing number) day of show to be eligible for this class.



## **Routes to the Show Site**

I-294 North to River Road. At stoplight turn right onto Irving Park Road. Take Irving Park Road to Mannheim Road. Turn left. First stoplight on Mannheim Road is United Parkway. Turn right onto United Parkway and follow the road to show site. Parking behind building.

Limited RV parking-no electrical hookups.

## **Veterinarians**

VCA Animal Hospital  
9846 W. Grand Ave.  
Franklin Park, IL  
847-455-4922

Animal Emergency Association  
2845 S. Harlem Ave.  
Berwyn, IL  
708-749-4200

*Please be considerate of others and our show site.*

*Keep dogs on leash at all times and pick up after your dog(s).*

*Show sites are becoming scarce, help us keep ours.*

*Exercise area is available with cleanup supplies.*

*Thank you,*

***NIBDFC***